VISIT…

LANZAROTE Caliente.COM

Transposed key of B♭ Major:
Version for
B♭ clarinet and
bass clarinet/euphonium
(also playable on two
B♭ clarinets, on two bass clarinets,
or on two euphoniums)

First Duo
from
Three Duos
originally for clarinet and bassoon

Ludwig van Beethoven

Edited 2010 by
Klaus Smedegaard Bjerre

Allegro commodo

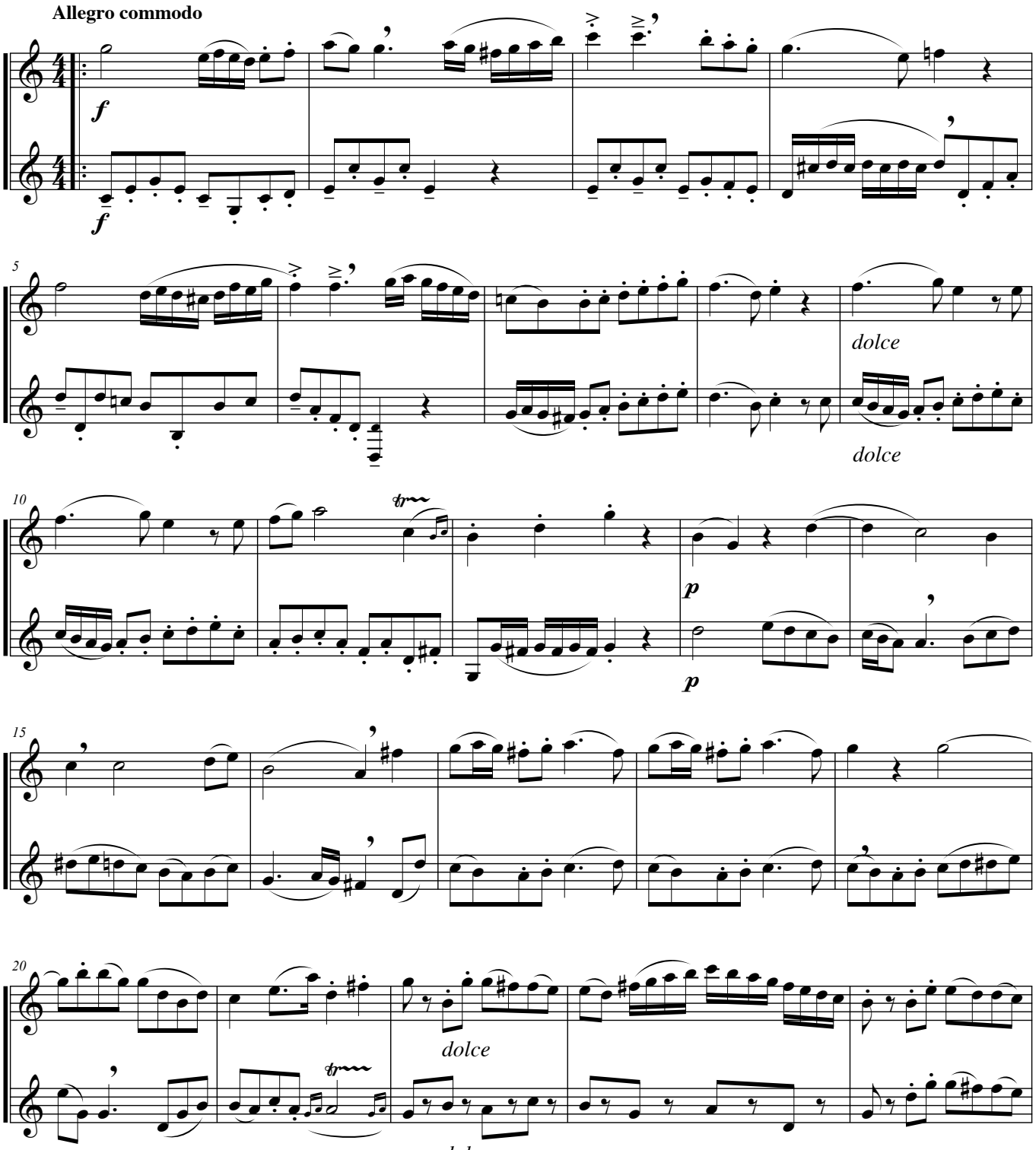

Bassbone Music - K-Bone@mail.dk

#1 from Three Duos

originally for clarinet and bassoon (here transposed to B♭)

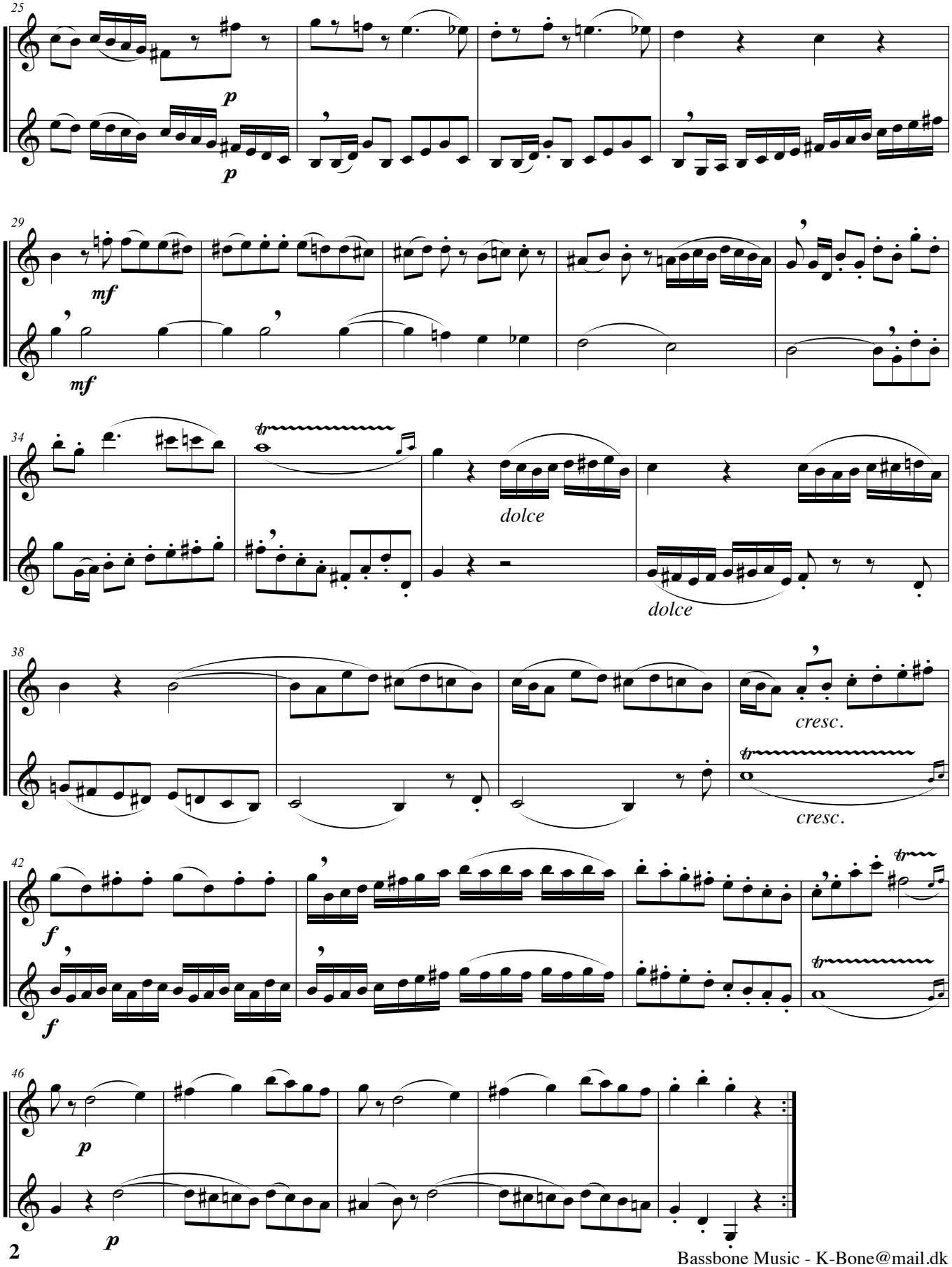

Bassbone Music - K-Bone@mail.dk

#1 from Three Duos

originally for clarinet and bassoon (here transposed to B♭)

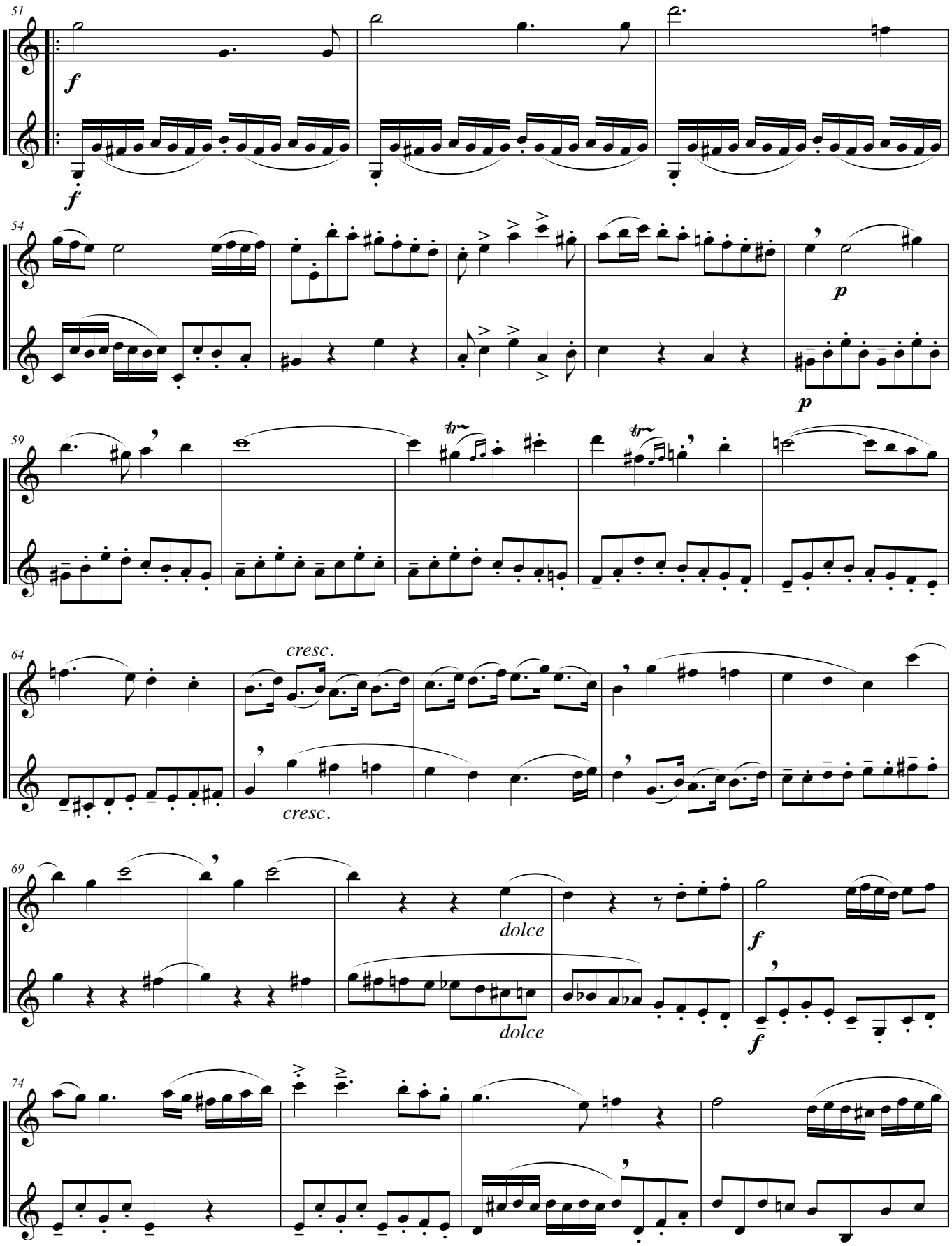

#1 from Three Duos

originally for clarinet and bassoon (here transposed to B♭)

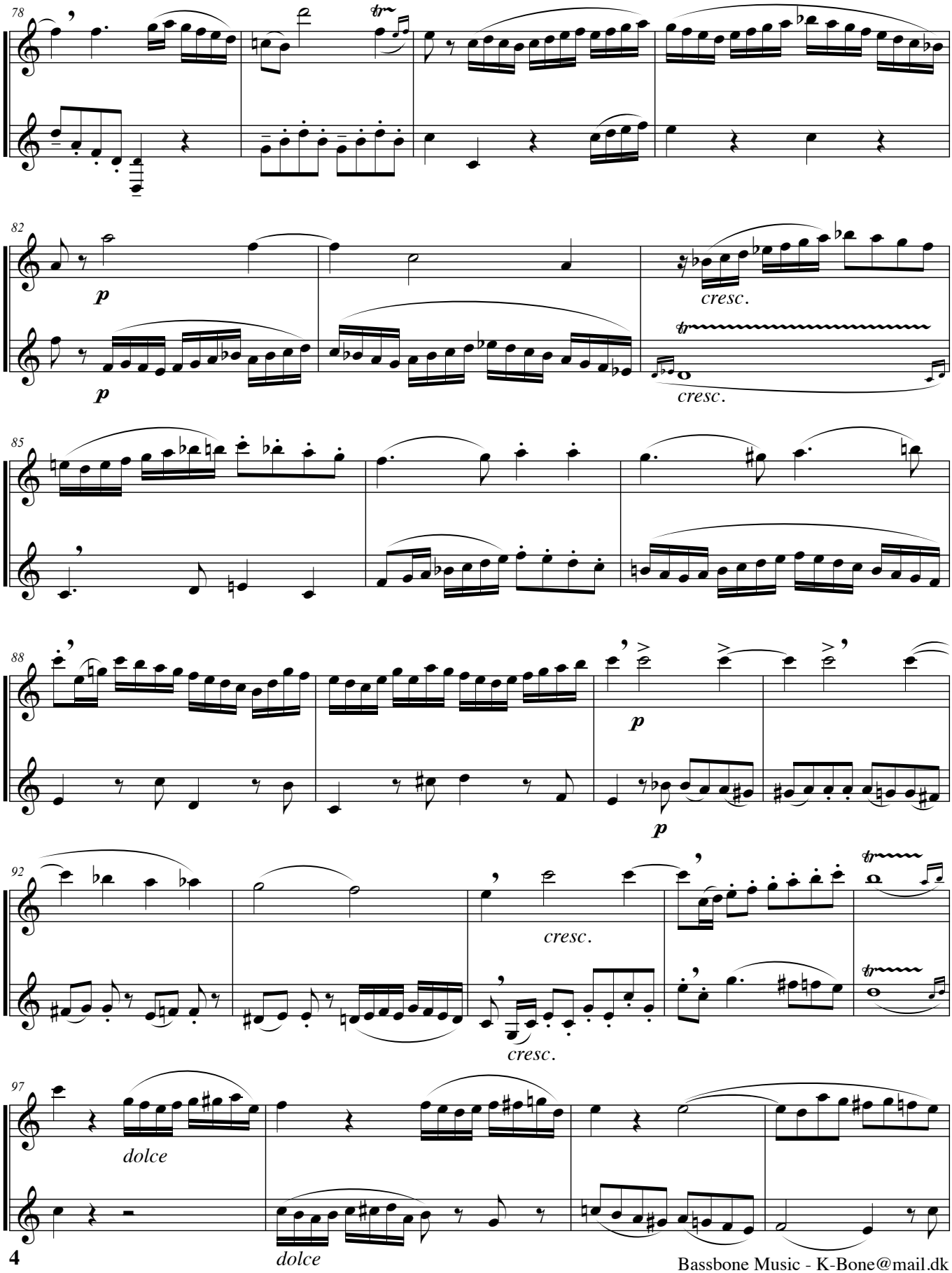

Bassbone Music - K-Bone@mail.dk

#1 from Three Duos

originally for clarinet and bassoon (here transposed to B♭)

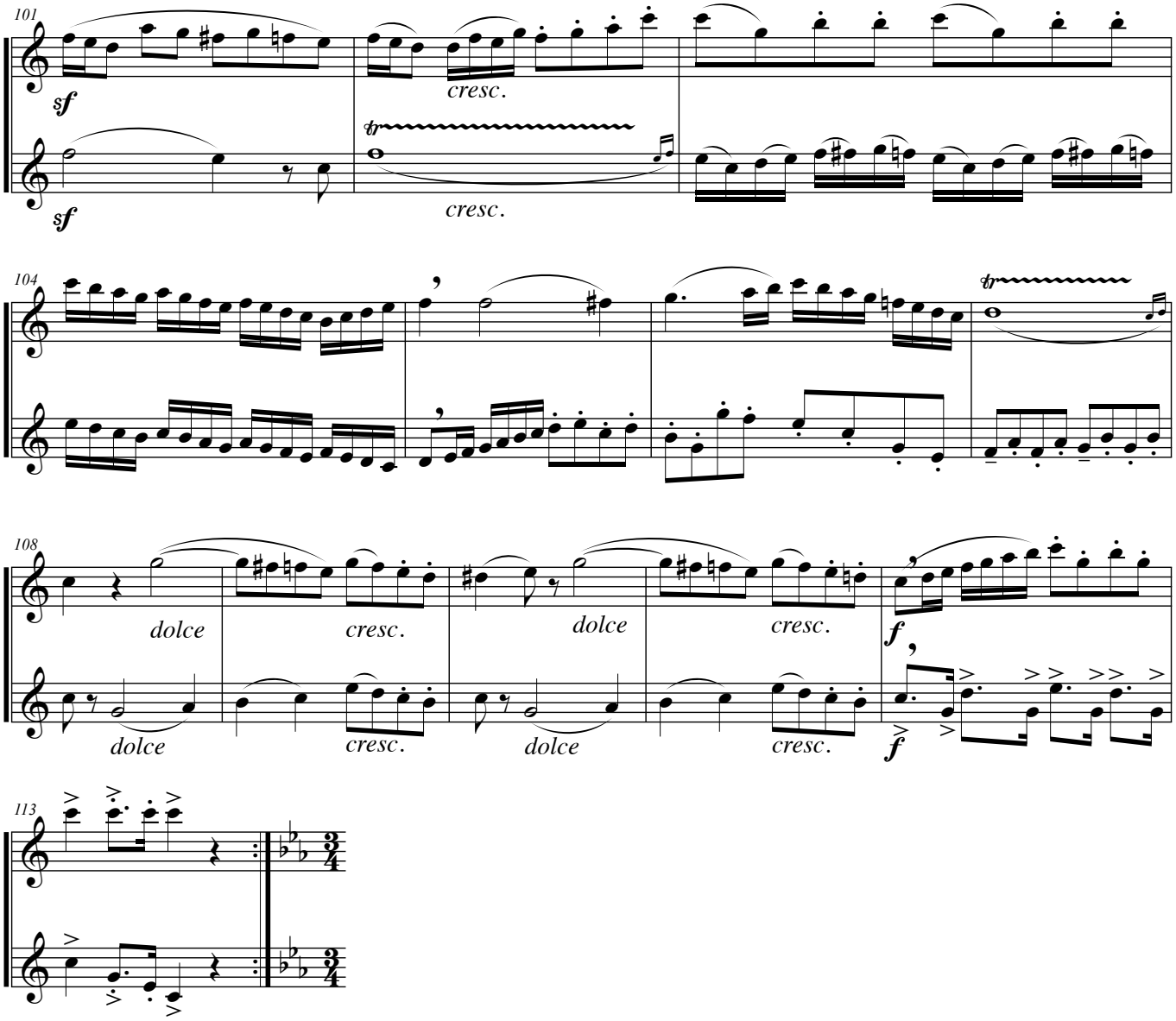

B♭ clarinet and bass clarinet

#1 from Three Duos

originally for clarinet and bassoon (here transposed to B♭)

Larghetto sostenuto

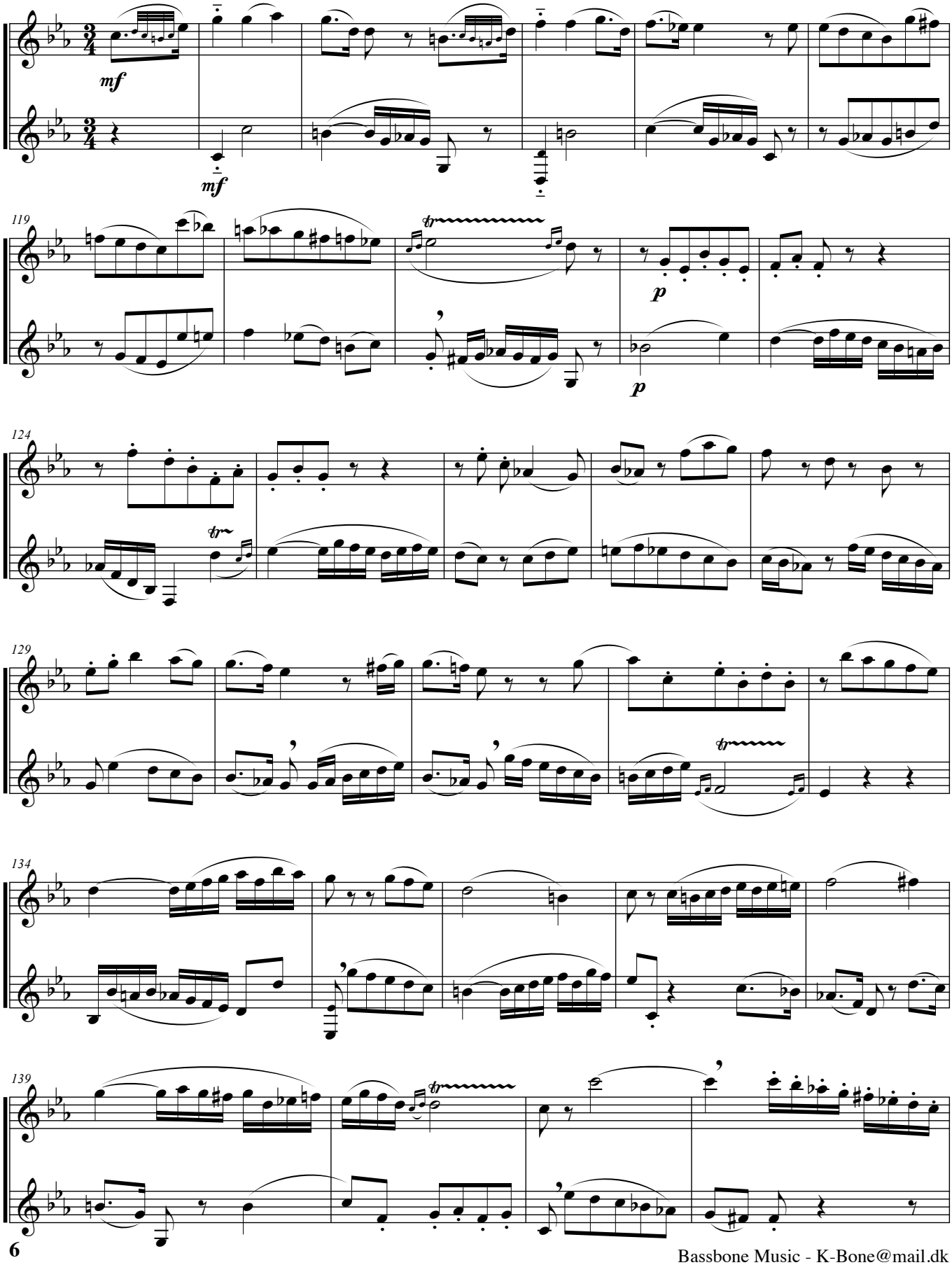

Bassbone Music - K-Bone@mail.dk

B♭ clarinet and bass clarinet

#1 from Three Duos

originally for clarinet and bassoon (here transposed to B♭)

143

p *cresc.* *cresc.* *attacca*

Rondo

Allegretto

147

dolce *dolce*

152

mf *mf*

157

162

dolce *f* *f* *f* *f*

168

#1 from Three Duos

originally for clarinet and bassoon (here transposed to B♭)

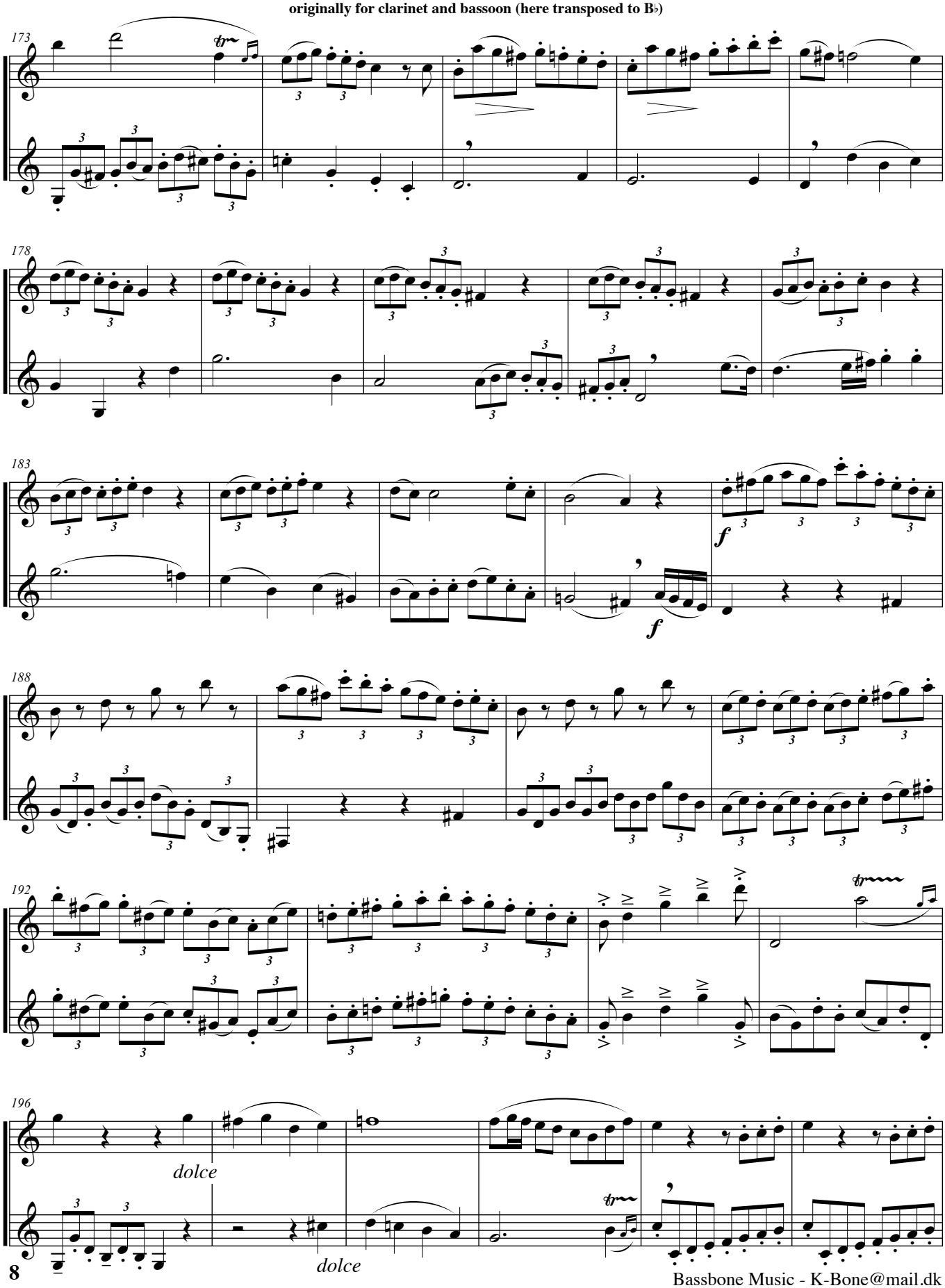

Bassbone Music - K-Bone@mail.dk

#1 from Three Duos

originally for clarinet and bassoon (here transposed to B♭)

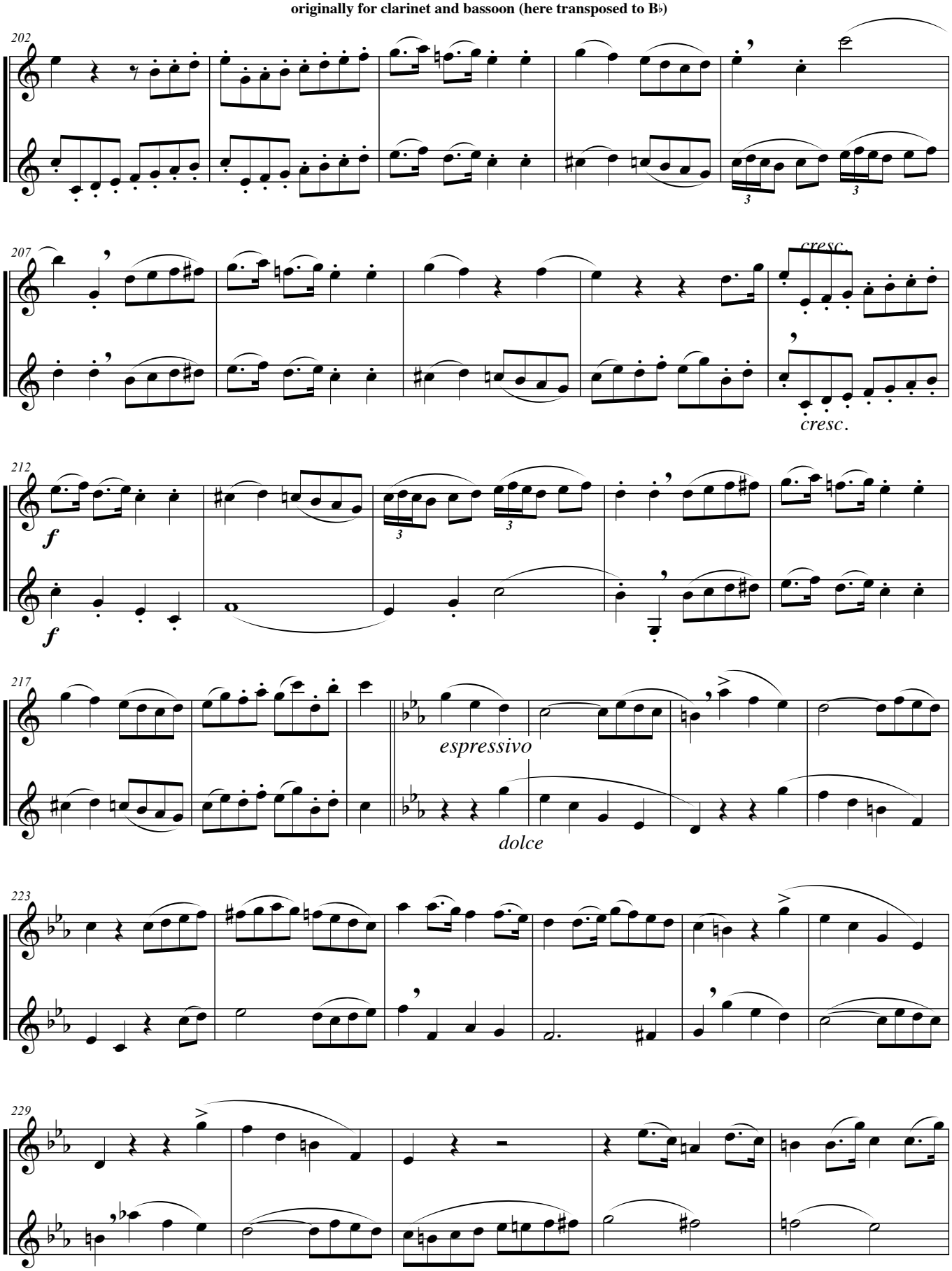

#1 from Three Duos

originally for clarinet and bassoon (here transposed to B♭)

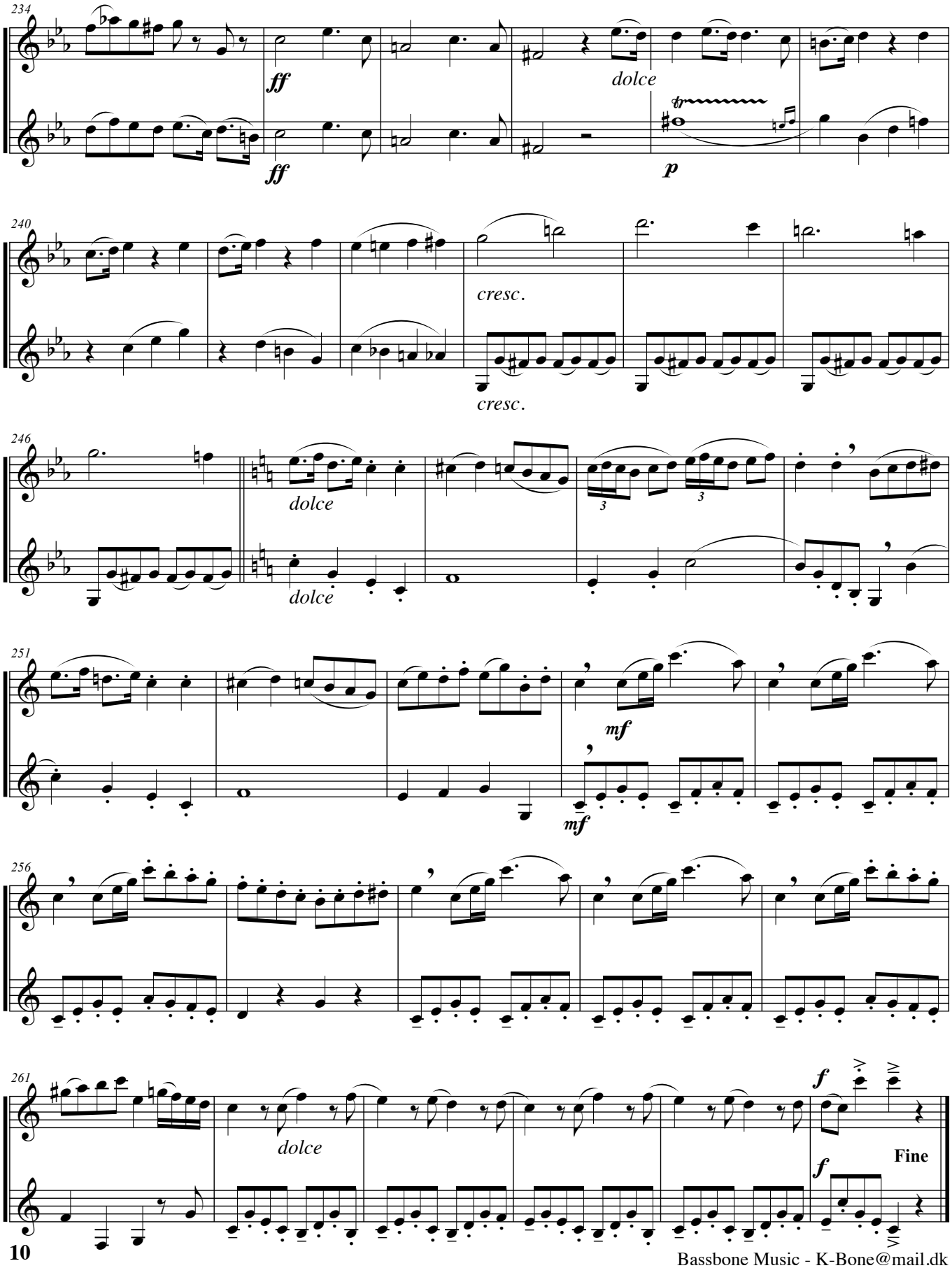

Bassbone Music - K-Bone@mail.dk